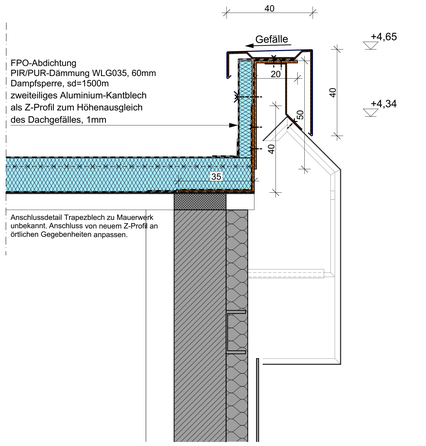

D-05 Detail 05 1:10

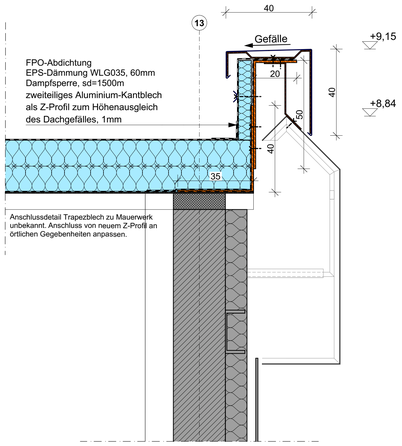

D-04 Detail 04 1:10

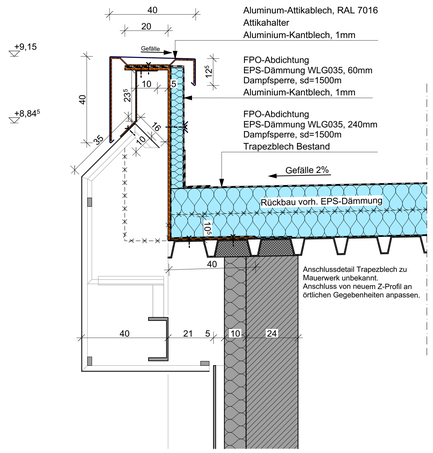

D-03 Detail 03 1:10

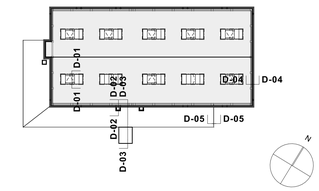

▽ = OK Fertigbau	Deckendurchbruch	Abbruch
△ = UK Fertigbau	Wandurchbruch	
▼ = OK Rohbau	Bodenschlitz	
▲ = UK Rohbau	Bodendurchbruch	

S = Sanitär	FD = Fundamentdurchbruch	WW = Wandschlitz waagerecht
H = Heizung	FA = Fundamentaussparung	DD = Deckendurchbruch
E = Elektro	FS = Fundamentschlitz	DA = Deckenaussparung
L = Lüftung	WD = Wanddurchbruch	DS = Deckenschlitz
G = Gas	WA = Wandaussparung	FBS = Fußbodenschlitz
	WS = Wandschlitz senkrecht	FBA = Fußbodenaussparung

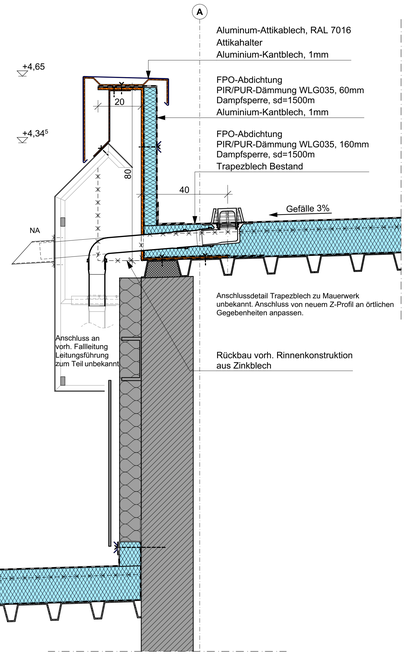

D-03 Detail 03 1:10

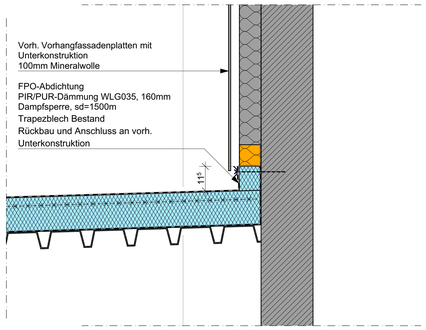

D-03 Detail 03 1:10

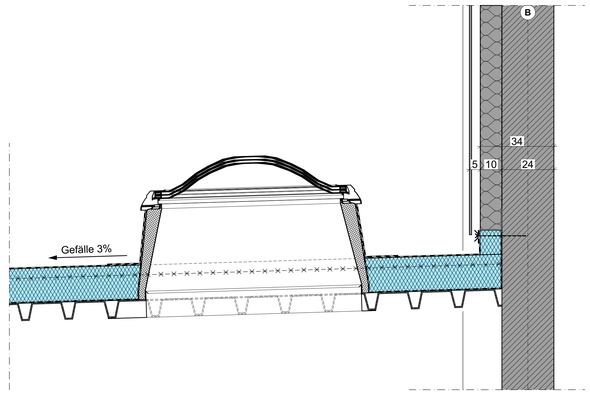

D-02 Detail 02 1:10

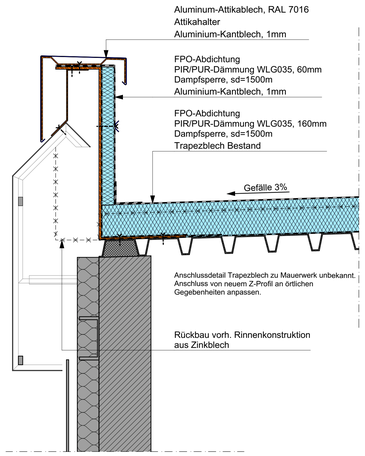

D-03 Detail 03 1:10

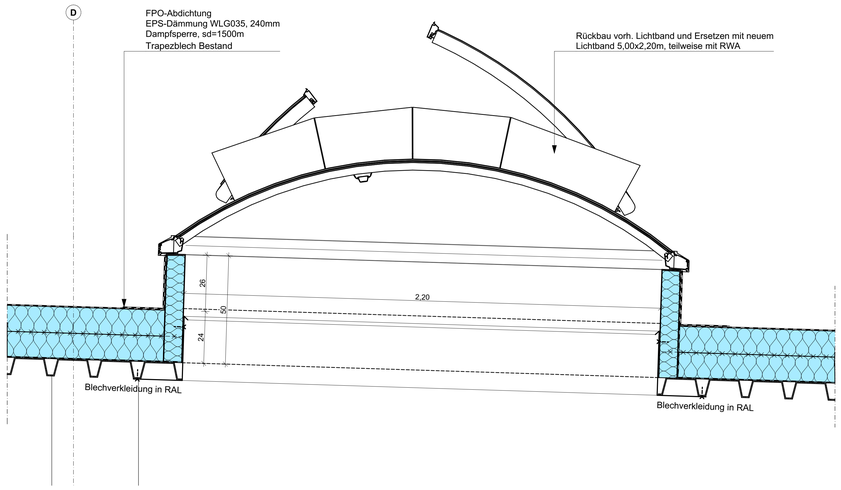

D-01 Detail 01 1:10

Index	Änderungen	gez.	gepr.	Datum
0	Ersterstellung	RE	RG	14.04.25

Rodalben Schule

Nur zur Ausschreibung

Dachdetails

N

Landkreis Südwestpfalz

PTI Architekten / Ingenieure

BAUHERR:
Kreisverwaltung Landkreis Südwestpfalz
Unterer Sommerwaldweg 40-42
66953 Pirmasens

BAUVORHABEN:
Rodalben Schule
Dachsanierung Turnhalle
Gabelsbergerstraße 6
66976 Rodalben

PLANER:
PTI AG
Architekt René Egner
Im Kohlteich 1
66969 Lemberg

Tel: +49(0)6331/20 11 0
Fax: +49(0)6331/20 11 29
E-Mail: info@pti-group.de
Web: http://www.pti-group.de

Maßstab	Blattgröße	Datum	Planersteller:in
1:500, 1:10	1.189 x 841 A0	14.04.2025	RE

Planbezeichnung PTI:

Kürzel:	Projekt-Nr.:	Status:	Planart und -Nr.:	Index:
O	P24_M2155	A	D100	0